



6-17-1980

## Catawba Regional Planning Council Records - Accession 318

Catawba Regional Planning Council

Follow this and additional works at: [https://digitalcommons.winthrop.edu/manuscriptcollection\\_findingaids](https://digitalcommons.winthrop.edu/manuscriptcollection_findingaids)

---

### Finding Aid Citation

Louise Pettus Archives and Special Collections, Winthrop University, "Catawba Regional Planning Council Records - Accession 318". Finding Aid 1306.  
[https://digitalcommons.winthrop.edu/manuscriptcollection\\_findingaids/1306](https://digitalcommons.winthrop.edu/manuscriptcollection_findingaids/1306)

This Finding Aid is brought to you for free and open access by the Louise Pettus Archives and Special Collections at Digital Commons @ Winthrop University. It has been accepted for inclusion in Manuscript Collection by an authorized administrator of Digital Commons @ Winthrop University. For more information, please contact [digitalcommons@mailbox.winthrop.edu](mailto:digitalcommons@mailbox.winthrop.edu).

**WINTHROP UNIVERSITY  
LOUISE PETTUS ARCHIVES & SPECIAL COLLECTIONS**

**MANUSCRIPT COLLECTION**

**ACCESSION 318**

**CATAWBA REGIONAL PLANNING COUNCIL RECORDS**

1972-1982, nd

1 box, 7 folders

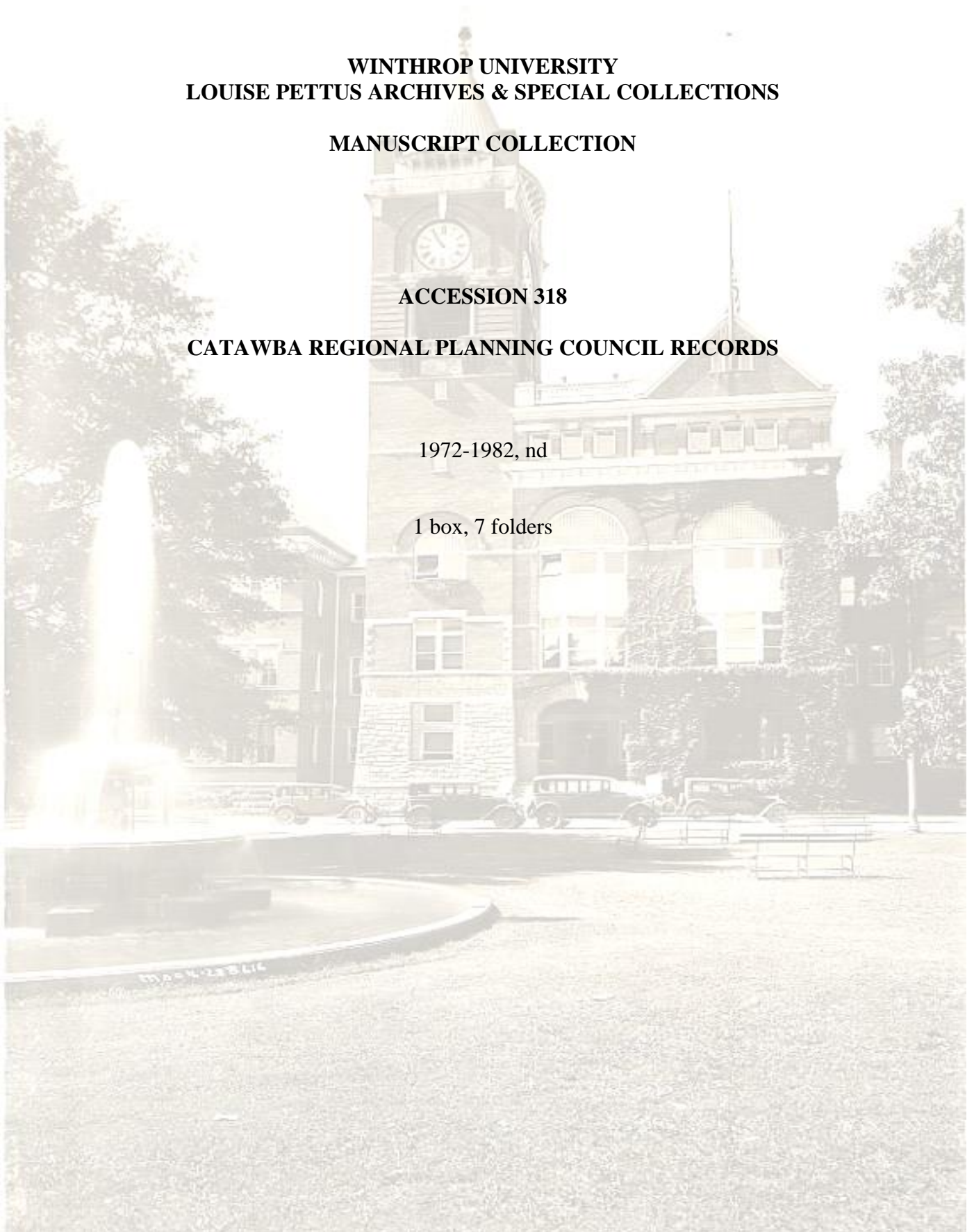

**WINTHROP UNIVERSITY  
LOUISE PETTUS ARCHIVES AND SPECIAL COLLECTIONS**

**MANUSCRIPT COLLECTION**

ACC. NO.: **318**

ADDITIONS: \_\_\_\_\_, \_\_\_\_\_, \_\_\_\_\_

PROCESSED BY: Ann Y. Evans, Andrew D. Johnston

DATE: June 17, 1980 & August 30, 2021

NO. OF SECTIONS: 3

**CATAWBA REGIONAL PLANNING COUNCIL RECORDS**

**I**

The records of the Catawba Regional Planning Council were donated by the Council on February 27, 1980, April 25, 1980, and November 30, 1981.

Linear feet of shelf space occupied: .25

Approximate number of pieces: 500

Restrictions: Open to researchers under the rules and regulations of the Louise Pettus Archives & Special Collections at Winthrop University.

Literary Rights: For information concerning literary rights please contact the Louise Pettus Archives & Special Collections at Winthrop University.

Scope and Content Note: **This collection consists of records produced by the Catawba Regional Planning Council (CRPC) and includes reports, newsletters, brochure, correspondence and photographs. The Catawba Regional Planning Council was established in 1971 is now known as the Catawba Regional Council of Governments (COG). The organization is an association of South Carolina local governments in Chester, Lancaster, Union, and York counties. “The council assists local governments and other agencies with various programs and helps to locate and secure funds for project developments. A board of local elected government officials and private citizens appointed by their county councils directs CRPC’s activities. Citizen advisory committees provide vital ideas and local perspectives on area issues to the Council Board and Staff.”**

Related Collections:

- [Rock Hill City Planning Commission Records](#) - Accession 922 - M416 (467)

II

DESCRIPTION OF SERIES

<u>Box(es)</u>	<u>Folder(s)</u>	<u>Series</u>	<u>Year(s)</u>
1	1	REPORT: CRIME AND POLICE RESOURCES REPORT: CATAWBA REGION This report “represents 1973 data for crime, police manpower, and law enforcement expenditures. The analysis not only involves the Catawba Region – Chester, Lancaster, Union, and York counties- but also five counties in North Carolina- Mecklenburg, Gaston, Cabarrus, Lincoln, and Union.”	Dec. 1974
1	1	REPORT: POPULATION AND ECONOMIC STUDY The Population and Economic Study “is an analysis of past, present, and future trends in population and economic growth. The Study presents a brief discussion of the historical, geographic, and socio-economic characteristics of the area. The population section of the Study analysis population features by county and also makes comparisons of the region with the state and nation. Population projections are forecasted in that section for 1980 and 1990. In the Economy section, major industrial categories are analyzed and employment projections for these categories are given for 1980 and 1990.”	May, 1972
1	2	REPORT: CRIMINAL JUSTICE PLANNING HANDBOOK: CATAWBA REGION This report consist of a detailed analysis of criminal justice system in the Catawba region and contains a wealth of data and graphs detailing crime problems and needs of the justice system. Sections are titled: Section A: Environment; Section B: Crime; Section C: Environment – Crime Analysis; Section D: Arrest and Crime – Arrest Analysis.	1977
1	2	REPORT: DISTRICT 3: CATAWBA REGION CRIMINAL JUSTICE PLAN UPDATE FISCAL YEAR 1979 This report contains a detailed criminal justice plan and includes sections titled: Information Systems: Program Areas B-01 through B-05; Juvenile Justice: Program Areas D-01 through D-12; Law Enforcement General: Program Area E-01, Program Areas G-03 through G-11; Adult Corrections: Program Areas F-01 through F-06; Judiciary: Program Areas H-01 through H-09; Public Education: Program Areas I-01 through I-04;	1979
1	3	REPORT: POPULATION STATISTICS AND PROJECTIONS, CATAWBA REGION	Oct, 1974

This collection consists of a report titled, Population Statistics and Projections, Catawba Region produced in October 1974 by the Catawba Regional Planning Council. The Catawba Region is defined as a combination of the South Carolina counties of Chester, Lancaster, Union, and York. This report “presents 1970 Census of Population figures for the region by enumeration districts and 1980 and 1990 population projections by census area boundaries in each of the region’s four counties of Chester, Lancaster, Union and York.”

- |   |   |   |               |
|---|---|---|---------------|
| 1 | 4 | <b>NEWSLETTER</b><br>This series consists of the newsletter of the Catawba Regional Planning Council titled CRPC News and later Catawba News.   | 1980-1981     |
| 1 | 5 | <b>BROCHURE</b><br>This series consists of an informative brochure detailing the purpose of and programs of the Catawba Regional Planning Council.  | May 1982      |
| 1 | 6 | <b>CORRESPONDENCE</b><br>This series consist of correspondence from the Executive Director of the Catawba Regional planning Council, William J. James to Winthrop Archivist Ann Evans.  | June 17, 1982 |
| 1 | 7 | <b>PHOTOGRAPH</b><br>This series consists of Catawba Regional Planning Council Photograph Collection consists of copies of photographs of historic sites and buildings located in Chester County, South Carolina.<br><i>*See Appendix I for listing of photographs.</i> | 1980          |

**APPENDIX I**

**PHOTOGRAPH INDEX**

1. Catholic Presbyterian Church, Chester, SC (1980)



2. Fishing Creek Church (1980)



3. Elliott Log Cabin – Pre-Revolutionary Cabin (1980)



**APPENDIX I**

**PHOTOGRAPH INDEX (cont.)**

4. Dry Wall Terrace – Chester, SC (1980)

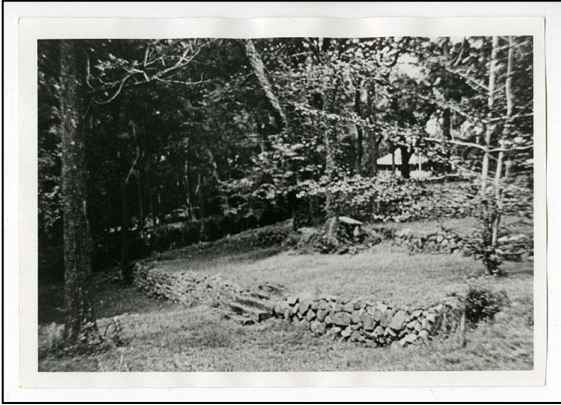

5. Republic Theater – Great Falls, SC (1980)



6. Mile Stone Marker – Chester, SC (1980)



**APPENDIX I**

**PHOTOGRAPH INDEX (cont.)**

7. Mobley House – Chester, SC (1980)

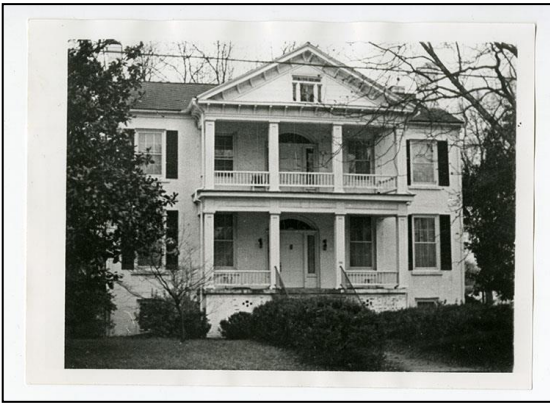

8. Chester Town Hall - Opera Hall - Chester, SC (1980)



Location: Southwest corner of Main & Columbia Street, Chester, South Carolina.

The Chester Town Hall and Opera House is a four story brick building with a basement. It measures 115 feet in width on the west side, 58 feet on south side, 124 feet on east side and 67 feet on the north side. After it was built in 1890-91 at a cost of \$15,902 until it was burned in 1929, this building served as the civic center of the city. It was a show house with leading minstrels and road shows playing there in the early 1900's.

The opera house consisted of a "pit" containing the choice seats, a "dress circle", a gallery with two box seats, and two closed box seats in the pit area. After a fire in the 1920's, the building's interior was drastically changed. It now houses the fire department, City Manager's office, Council Chambers, and the City Jail.



## APPENDIX I

### PHOTOGRAPH INDEX (cont.)

#### 9. Lewis Inn – Chester, SC (1980)



LEWIS INN

--Listed on the National Register of Historic Places--  
Location: Off State Highway #72, seven miles north of Chester,  
South Carolina.

Lewis Inn is a pre-Revolutionary War construction of dove-tailed logs and clay. Many of the original features of the house are still preserved. The original tongue and groove paneling throughout the house is 12 to 14 inches wide. Each door is made of wide boards secured by large wrought iron hinges. Handcarved mantels surround the massive fireplaces in the downstairs area at opposite ends of the house.

The inn won a place in history when it gave lodging to the captured Aaron Burr, a controversial American, who was on his way to Richmond, Virginia, for trial on the charge of high treason. The home is now owned by Mr. and Mrs. Paul Campbell.

The Lewis Inn was recently added to the National Register of Historic Places.

#### 10. Joseph Wylie Building – Chester, SC (1980)



Location: 105-113 Main Street, Chester, South Carolina.

The exact date of construction of the Wylie building has not been determined. Joseph Wylie & Co. was formed in 1868 by Joseph Wylie & A. L. Agurs. The building could have been erected before that date or shortly afterwards. Joseph Wylie & Co. went out of business in 1930. It was one of the two large general mercantile establishments in Chester. What is now the Connelly portion was occupied by the grocery part of Wylie & Co. The portion now owned by Kimbrell's was used for clothing, shoes, fabrics, millinery, and related items.

It is a large two story stucco building with Victorian trim. The larger part of the building is owned and occupied by Kimbrell Furniture Co., while the smaller part is presently owned by Mrs. Susan Connelly. The Connelly portion has recently been renovated and the exterior painted in shades of beige and off-white with details in gold.

## APPENDIX I

### PHOTOGRAPH INDEX (cont.)

#### 11. Landsford Canal (1980)



#### LANDSFORD CANAL

--Listed on the National Register of Historic Places--

Location: Along the Catawba River in northeastern Chester County, South Carolina.

Landsford Canal is a two-mile canal with three stone locks--one single and two double.

The Landsford Canal was a part of a plan to link Charleston to the Mississippi River through a series of waterways.

It was built in 1823 under the direction of Joel Poinsett, chairman of the South Carolina Board of Public Works, and Robert Mills, state engineer and architect, who later designed the Washington Monument. A mastery of planning and workmanship went into the construction of this project.

The name, Land's ford, is derived from a grant in 1754 to Thomas Land of a tract containing an ancient ford. There was much activity here during the Revolutionary War, centering around the forces of General Sumter and General Davie. It was here where Cornwallis crossed the Catawba in retreat from Charlotte to Winnsboro. It was here in 1805 where General William Richardson Davie, renowned soldier and statesman, built his home overlooking Landsford and built a mill on the river which is still in evidence today.

The Landsford Canal is included in the National Register of Historic Places. The South Carolina Department of Parks, Recreation & Tourism have plans to turn the area into a state park and renovate certain of the canal's features.